

NOTES.

Old water-right line on Enoree River originally belonging to Pelham Manufacturing Co., not taken into consideration on survey of tracts, 12&3.

Information for survey taken from following sources:

- Tract #1 R.W. PHILLIPS & ANNIE V. PHILLIPS. Deed recorded in Vol. 265 Page 289
- " #2 N. VICTOR SMITH. Put made by H.S. Brackman, Nov. 14, 1940.
- " #3 LAURA MAUD MARTIN. Deed recorded in Vol. 219 Page 344.
- " #4 C.N. MARTIN. Deed recorded in Vol. 238 Page 31.
- " #5 THADIS CHASTEEN. Deed recorded in Vol. 317 Page 14.
- " #6 BROADUS N. SMITH. Deed recorded in Vol. 547 Page 391.
- " #7 HEYWARD HEMBREE. Deed recorded in Vol. 651 Page 208.
- " #8 W.B. BREZEALE. Deed recorded in Vol. 294 Page 161.

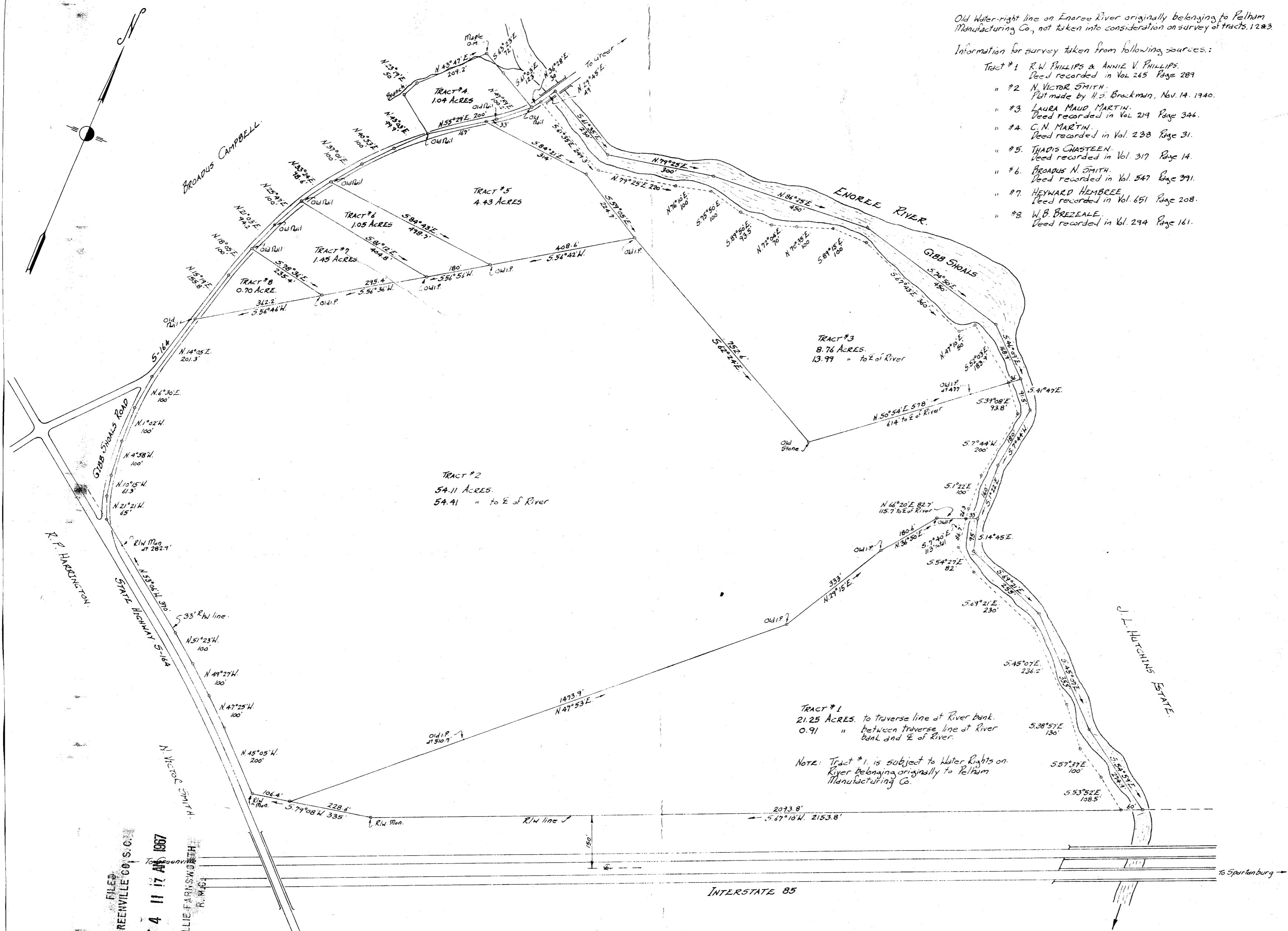

TRACT #2  
54.11 ACRES.  
54.41 " to E of River

TRACT #3  
8.76 ACRES.  
13.99 " to E of River

TRACT #1  
21.25 ACRES. to traverse line at River bank.  
0.91 " between traverse line at River bank and E of River.

NOTE: Tract #1 is subject to Water Rights on River belonging originally to Pelham Manufacturing Co.

#9940 Filed This 4<sup>th</sup> day of Oct. 1967.  
And Recorded in Vol. 1000 Page 163 at 11:17 A.M.  
*Ollie Sammons*  
Register Mesne Conveyance Greenville County, S. C.



OCT 4 1967

PROPERTY OF  
N. VICTOR SMITH ET AL.  
Located approx 5 miles S.W. of Greer.  
BUTLER TOWNSHIP GREENVILLE COUNTY.  
SOUTH CAROLINA.

SCALE: 1" = 200 FEET. MARCH 29 1963.  
Survey made March 22-28 1963.

9940  
John A. Simmons, Reg. Surveyor #2212.  
GREER, S.C.  
1.50  
000-163